



# Quick Facts on Children

# 20



# 17

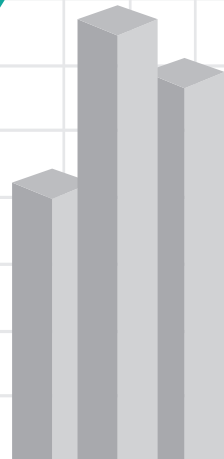

## 2017 Quick Facts on Children

Philippines copyright 2018

**ALL RIGHTS RESERVED.**

No part of this publication may be reproduced or transmitted in any form or by any means, electronic or mechanical including photocopying, recording or by any information storage or retrieval system, without the written permission of the Council for the Welfare of Children, except where permitted by law.

Published in the Philippines

For inquiries, request for copies and other information, comments and suggestions email [cwc@cwc.gov.ph](mailto:cwc@cwc.gov.ph)

Artistic rendition by Romnick Toledo

# IN THIS ISSUE

- 1** Philippine Population
- 4** Child Poverty
- 5** Total population of children registered at birth
- 6** Health and Nutrition
- 11** Early Childhood Care
- 15** Education
- 18** Child Protection
- 33** Child Friendly Local Government Units
- 34** Children with Disabilities
- 34** National Baseline Study on Violence Against Children



# PHILIPPINE POPULATION

## Total Filipino Population

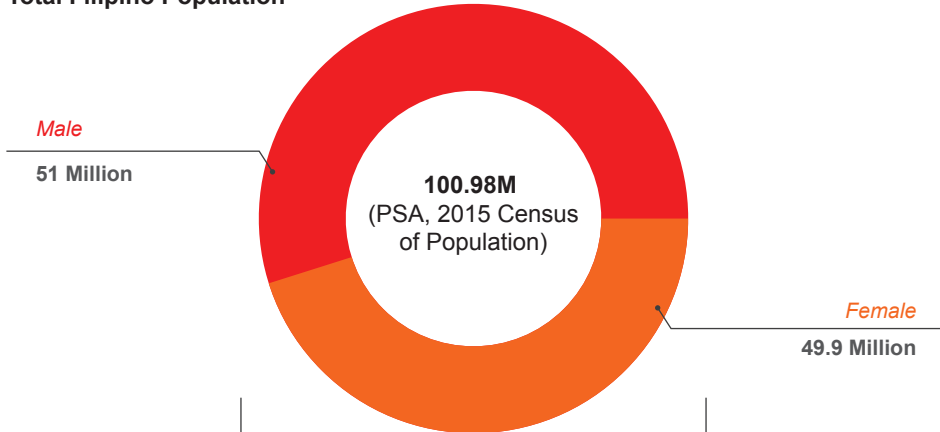

**38.36M (38%)**  
of the total population are children

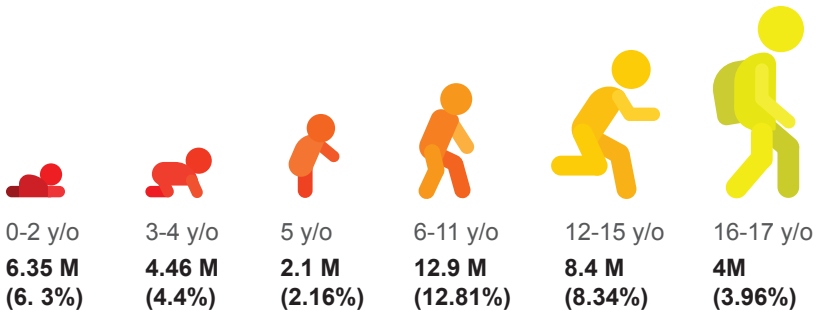

1.72 annually (2010-2015) Population Growth Rate (PGR) - 2 persons are added for every 100 population per year

## Population of below 17 years Old by Sex in the Region

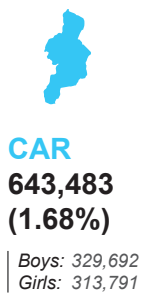
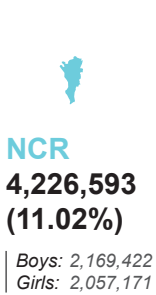
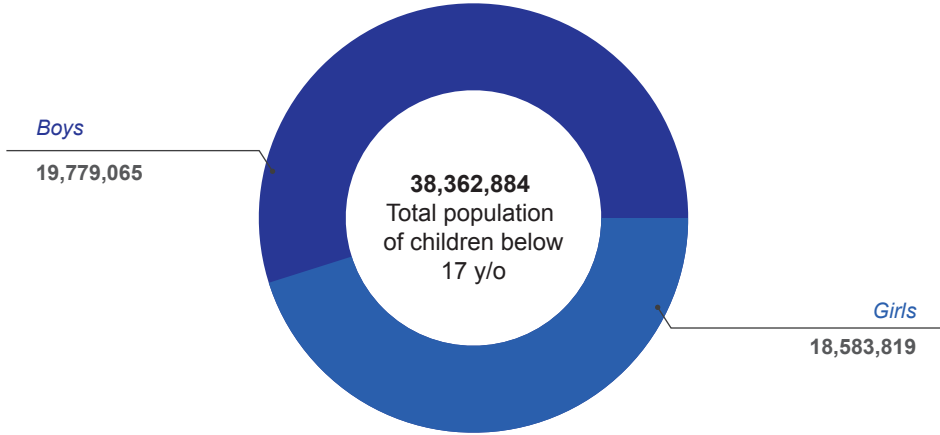



**MIMAROPA**

**1,242,040**  
**(3.24%)**

Boys: 642,359  
Girls: 599,681



**REGION V**

**2,501,684**  
**(6.52%)**

Boys: 1,297,688  
Girls: 1,203,996



**REGION VI**

**2,775,170**  
**(7.23%)**

Boys: 1,436,424  
Girls: 1,338,746



**REGION VII**

**2,835,822**  
**(7.39%)**

Boys: 1,463,513  
Girls: 1,372,309



**REGION VIII**

**1,828,346**  
**(4.77%)**

Boys: 948,850  
Girls: 879,496



**REGION IX**

**1,500,272**  
**(3.91%)**

Boys: 771,053  
Girls: 729,219



**REGION X**

**1,891,600**  
**(4.93%)**

Boys: 973,111  
Girls: 918,489



**REGION XI**

**1,875,131**  
**(4.89%)**

Boys: 964,895  
Girls: 910,236



**REGION XII**

**1,846,669**  
**(4.81%)**

Boys: 948,154  
Girls: 898,515



**CARAGA**

**1,068,131**  
**(2.78%)**

Boys: 553,344  
Girls: 514,787



**ARMM**

**1,863,513**  
**(4.86%)**

Boys: 937,777  
Girls: 925,736

**CALABARZON**  
**REGION III**  
**NCR**

Top 3 Region with  
**highest population**  
of under 1 to19 y/o

**CAR**

Region with the  
**lowest population**  
of under 1 to19 y/o

# CHILD POVERTY (PSA, 2015)

Child poverty incidence\* was consistently higher since 2006 compared to that of the general population (to the total number of children)



3 in every 10 children belong to poor families in



Poverty incidence among families of children is high for families with **> 7 family members** and whose head of the family has no grade completed

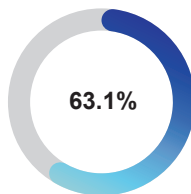

Most regions in Mindanao have high poverty incidences among children with **ARMM** having the highest

\* Poverty incidence among children refers to the proportion of children belonging to poor families (those with per capita poverty threshold, which on the average is estimated as Php21,753 in 2015)

# TOTAL POPULATION OF CHILDREN REGISTERED AT BIRTH (2017)

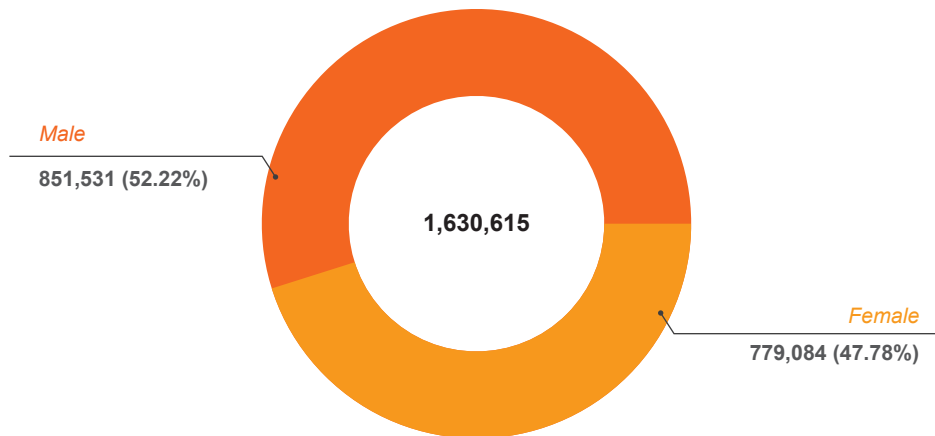

- Total registered live births which is equivalent to a crude birth rate (CBR) of 16.1 or about 16 births per thousand population.



- More males were born than females which resulted in a sex ratio of 109 males per 100 females.





# HEALTH AND NUTRITION

## Nutrition

Proportion of children 0- 5 who are stunted, wasted, underweight and overweight (NDHS 2017)

0-5	Stunting	Wasting	Underweight	Overweight
Overall	33.4	7.1	21.5	3.9
Female	32.5	6.4	21.4	3.8
Male	34.3	7.8	21.6	4



2 out of 10 children among 0-5 y/o were underweight



3 out of 10 children among 0-5 y/o were stunted



1 out of 10 children among 0-5 y/o were wasted



3 out of 100 children among 0-5 y/o were overweight

Proportion of children 5.08- 10 who are stunted, wasted, underweight and overweight (NDHS 2017)

5.08 - 10	Stunting	Wasting	Underweight	Overweight
Overall	31.1	8.4	31.2	8.6
Female	28.5	7.8	28.5	8.4
Male	33.8	9	33.8	8.8

Proportion of children 10.08 - 19 who are stunted, wasted, underweight and overweight (NDHS 2017)

10.08 - 19	Stunting	Wasting	Underweight	Overweight
Overall	31.9	12.5	-	9.2
Female	30.4	9.7	-	8.9
Male	33.3	15.1	-	9.4

## Health

### Child care



10.82M

- 70% of children 12 -24 months received all basic vaccinations with 9% of children ages 12-23 months had not received any vaccinations.
- Total Population of Under Five Children.

#### ■ Mortality Rates (2017 NDHS)

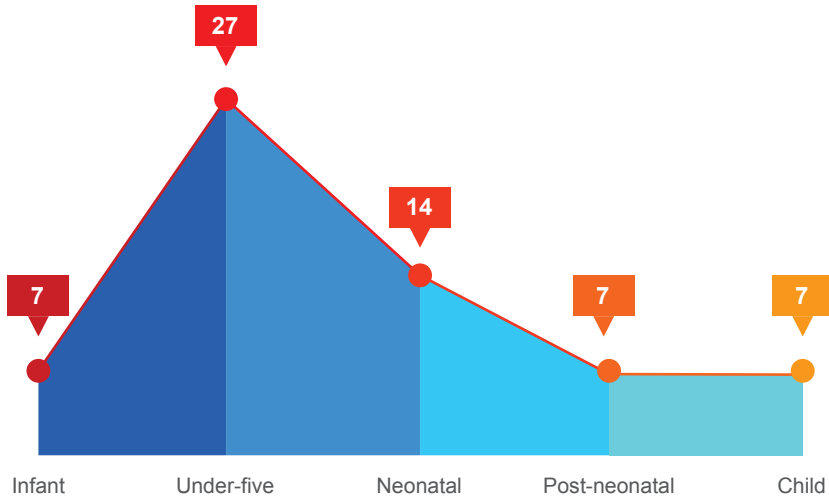

- 85% of infants under age of six months are breastfeeding by age of 12-23 months, 60% of children are breastfeeding.
- 37% of infants under 6 months and 56% of children age 12-23 months were fed using a bottle with nipple.

## Maternal care



■ Maternal Mortality Rate (NDHS 2011)

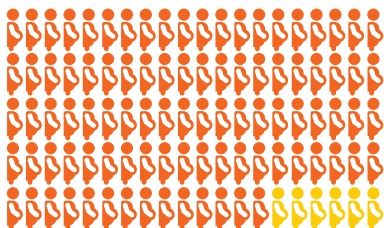

■ 94 out of 100 received antenatal care from skilled health practitioners (2017 NDHS)



■ 86% of women that received postnatal care (PNC) check in the first 2 days after birth



■ 7 out of 17 Regions were estimated to have 80% to 100% live births attended by skilled health personnel as well as live births delivered in a health facility (2017 NDHS)

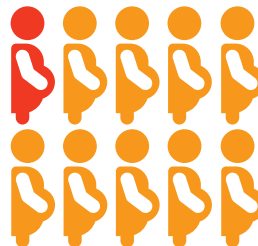

■ Roughly 1 in 10 women aged 15-19 have begun childbearing



■ 87 out of 100 had 4 or more antenatal visits (2017 NDHS)

89%



84%



■ Urban areas have higher percentage of women that received postnatal care (PNC) check in the first 2 days after birth than in rural areas

85%



■ Delivery in health facility is high in urban areas (2017 NDHS)

**84%**



■ % of live births were attended by a skilled health personnel and is highest among mothers aged 20-34 and who have completed college (2017 NDHS)

**78%**



■ % of live births were delivered in a health facility and highest among mothers aged 20-34 and who have completed college (2017 NDHS)



**33.6%** attended  
**28.4%** delivered

■ ARMM had the least % of both live births attended by skilled health personnel as well as live births delivered in a health facility (2017 NDHS);

■ Violence against women

**20%** Emotional



**14%** Physical



**5%** Sexual



■ Total population of children 3-4 year of age (PSA, 2015 Census of Population)

Age	Boys	Girls	Total
3	1,155,405.00	1,079,944.00	2,235,349.00
4	1,150,320.00	1,074,655.00	2,224,975.00
<b>Total</b>	<b>2,305,725.00</b>	<b>2,154,599.00</b>	<b>4,460,324.00</b>

# EARLY CHILDHOOD CARE

No. of children enrolled in the Child Development Centers (Day Care Centers) by Gender and Region

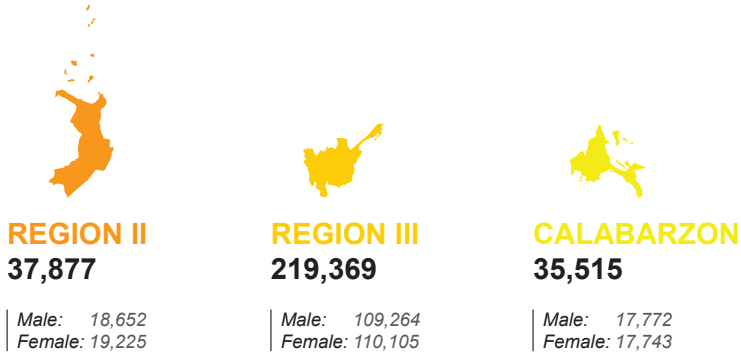
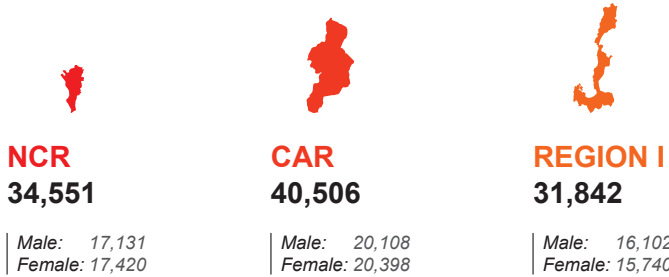
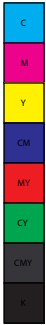
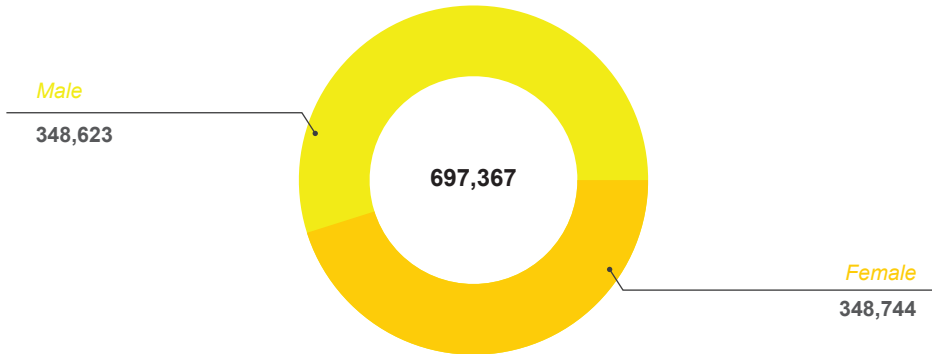



**MIMAROPA**  
**34,234**

Male: 17,210  
Female: 17,024



**REGION V**  
**21,092**

Male: 10,507  
Female: 10,585



**REGION VI**  
**24,139**

Male: 12,149  
Female: 11,990



**REGION VII**  
**141,673**

Male: 71,250  
Female: 70,423



**REGION VIII**  
**387**

Male: 196  
Female: 191



**REGION IX**  
**29,018**

Male: 14,809  
Female: 14,209



**REGION X**  
**15,751**

Male: 7,956  
Female: 7,795



**REGION XI**  
**4,028**

Male: 1,928  
Female: 2,100



**REGION XII**  
**14,097**

Male: 6,967  
Female: 7,130



**CARAGA**  
**12,533**

Male: 6,236  
Female: 6,297



**ARMM**  
**755**

Male: 386  
Female: 369

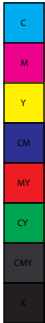

No. of center-based facilities

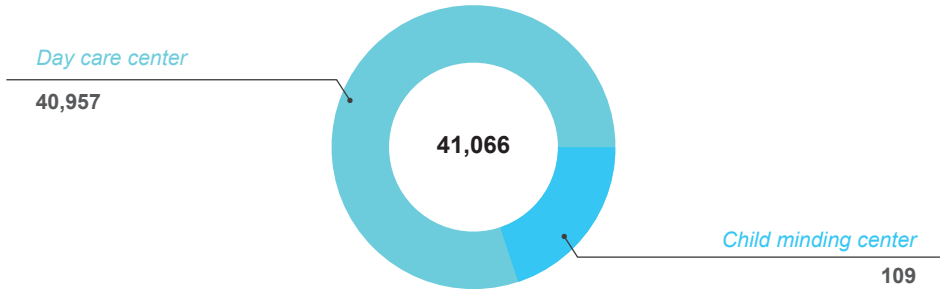

**NCR**  
**1,373**

Day care: 1,371  
Child minding: 2

**CAR**  
**1,936**

Day care: 1,923  
Child minding: 13

**REGION I**  
**2,634**

Day care: 2,617  
Child minding: 17

**REGION II**  
**1,699**

Day care: 1,696  
Child minding: 3

**REGION III**  
**3,785**

Day care: 3,776  
Child minding: 9

**CALABARZON**  
**2,318**

Day care: 2,316  
Child minding: 2

**MIMAROPA**  
**2,535**

Day care: 2,528  
Child minding: 7

**REGION IV**  
**2,426**

Day care: 2,422  
Child minding: 4

**REGION VI**  
**3,545**

Day care: 3,537  
Child minding: 8

**REGION VII**  
**4,883**

Day care: 4,870  
Child minding: 13

**REGION VIII**  
**2,928**

Day care: 2,926  
Child minding: 2

**REGION IX**  
**2,435**

Day care: 2,429  
Child minding: 6

**REGION X**  
**2,506**

Day care: 2,498  
Child minding: 8

**REGION XI**  
**2,785**

Day care: 2,779  
Child minding: 6

**REGION XII**  
**1,722**

Day care: 1,717  
Child minding: 5

**CARAGA**  
**719**

Day care: 717  
Child minding: 2

**ARMM**  
**837**

Day care: 835  
Child minding: 2

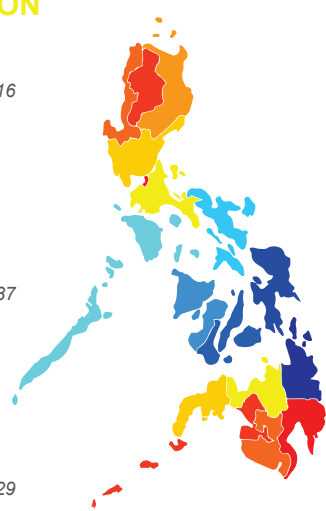



## No. of Community Based Facilities for ECCD

Region	Neighborhood-Based Play Group	Family Day Care	Day Care Mothers	Barangay base	Total
NCR	12	6	3	28	49
CAR	11	3	2	8	24
I	8	66	3	291	368
II	13	7	7	117	144
III	41	90	23	276	430
IV-A	7	35	7	142	191
IV-B	92	3	8	25	128
V	22	-	2	31	55
VI	12	50	10	146	218
VII	282	9	12	350	653
VIII	7	12	1	43	63
IX	74	1	3	40	118
X	79	29	12	327	447
XI	87	5	6	16	114
XII	82	1	6	16	105
CARAGA	4	2	-	1	7
ARMM	-	-	1	4	5
<b>Total</b>	<b>833</b>	<b>319</b>	<b>106</b>	<b>1,861</b>	<b>3,119</b>

# EDUCATION \*PERFORMANCE INDICATORS (DEPED, EBEIS)

## Enrollment Ratio

■ Gross Enrollment Rate (SY 2016-2017)

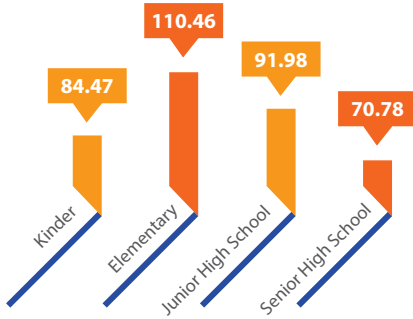

■ Net Enrollment Rate (SY 2016-2017)

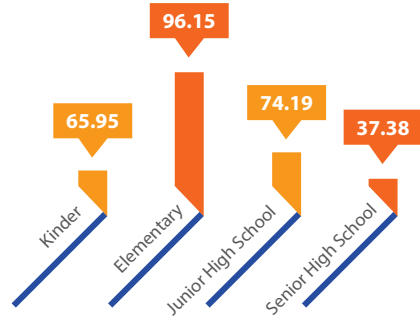

■ Cohort Survival Rate (SY 2016-2017)

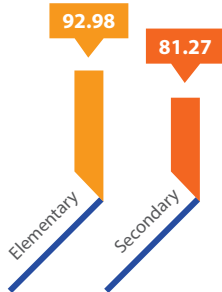

■ Completion Rate (SY 2016-2017)

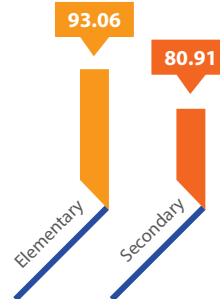

■ School Leaver Rate (SY 2016-2017)



■ Repetition Rate (SY 2016-2017)



■ Achievement Rate (SY 2014-2015)

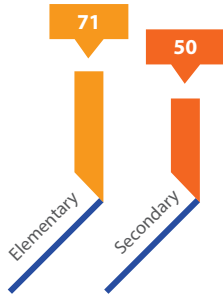

■ Drop-out Rate (FLEMMS 2015) (SY 2015-2016)

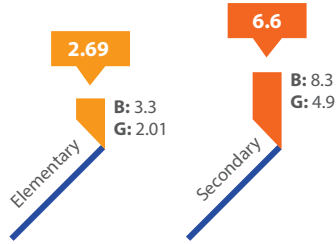

Grade 1 Enrolment with ECD-assumption that all Gr. 1 entrants are with ECD experience since 2016

Number of Cases on Child Bullying in School (SY 2016-2017, Partial/preliminary data, Consolidate Report from diff Regions)



258,757

Number of Muslim Learners in Public and Private Elem and Sec. Schools (SY 2017-2018)

Number of Muslim Learners Enrolled in Madrasah Education (ALIVE Program, SY 2017-2018)

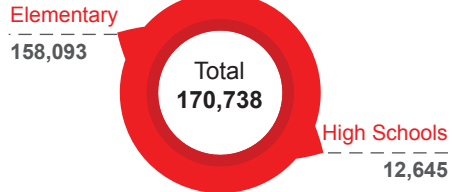
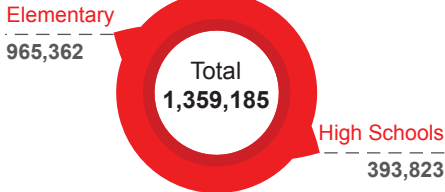

Number of IP Learners in Public and Private Elem and Sec. Schools (SY 2017-2018)

Student-Teacher Ratio (SY 2016-2017)



Elementary 1:32

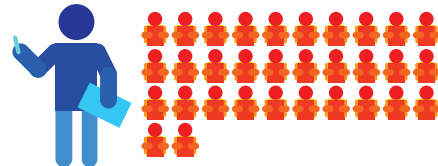

High Schools 1:43

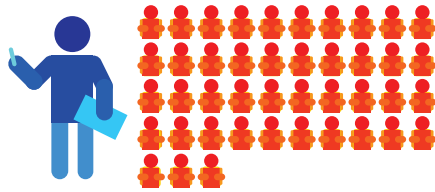

Student-Textbook Ratio (SY 2017-2018)

Kinder 1:1.236



Grade 1 1:1



Grade 3 1:1



Grade 5 1:1



Grade 6 1:1.043



Grade 7 1:1.039



Grade 9 1:1.020



Student-Classroom Ratio(SY 2016-2017)

Elementary 1:35

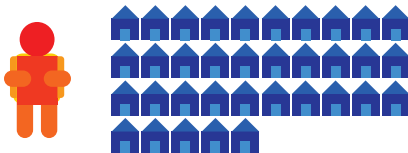

High School 1:43

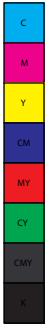
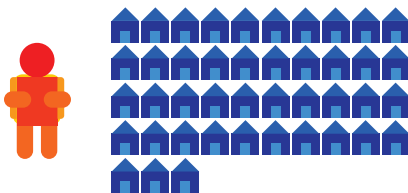

# CHILD PROTECTION

## Children in Conflict with the Law (JJWC 2017 Report)

- Number of Children in Conflict with the Law Placed in Center-Based intervention/ rehabilitation centers

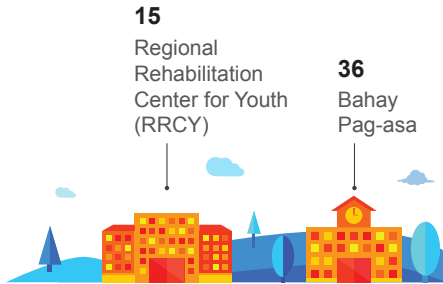

- Number of children placed in residential care facilities who are rehabilitated and reintegrated into their families in communities

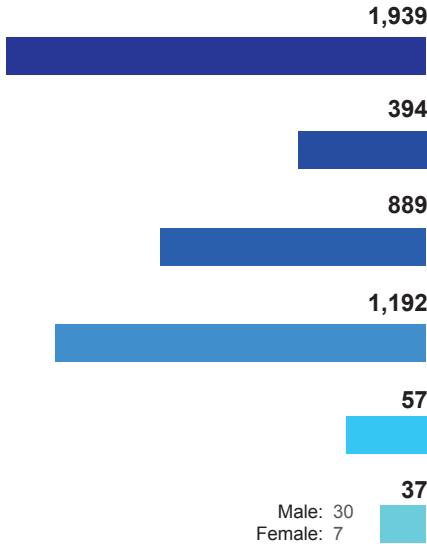

- Number of Children in Conflict with the Law Placed undergoing community-based intervention program
- Number of LGUs with mandatory registry of CAR and CICL
- Number of LGUs allocating budget (1% of IRA) for strengthening policies, programs and projects of LCPC
- Number of LGUs with Comprehensive Local Juvenile Intervention Program
- Number of LGUs with Bahay Pag-Asa
- Number of admitted CICL charged with drug cases

% of released CICL with drug related cases (BJMP 2017 Report):

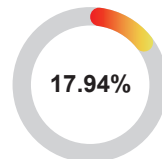

### Children in Conflict with the Law

- Number of Accredited treatment and rehabilitation facilities for drug dependents (DDB 2017 Report)



- Age of the youngest admitted child in an accredited rehabilitation facility (DDB 2017 Report)



- Number of children admitted in treatment and rehabilitation centers (DDB 2017 Report)

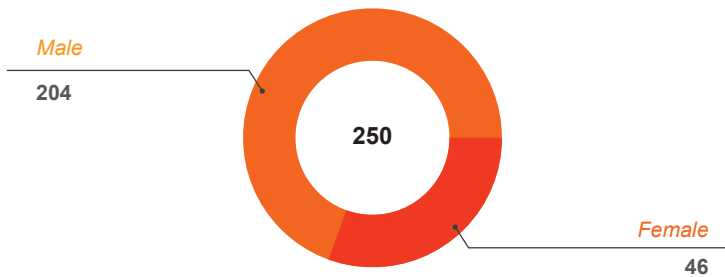

- % of children rehabilitated in proportion to total admissions in accredited rehabilitation centers (DDB 2017 Report)

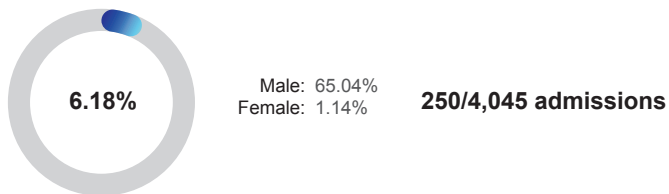

## Children in HIV and AIDS Situation (HIV/ AIDS & ART Registry of the Philippines Report 2017 (HARP))

### HIV antibody sero-positive individuals reported

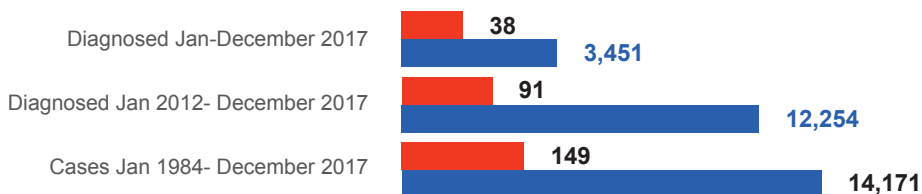

■ Less than 15 years old ■ 15-24 years old

### Mode of Transmission among Children and Adolescents (under-10 to 19 years old) (January 1984-December 2017) (N=2,033\*)

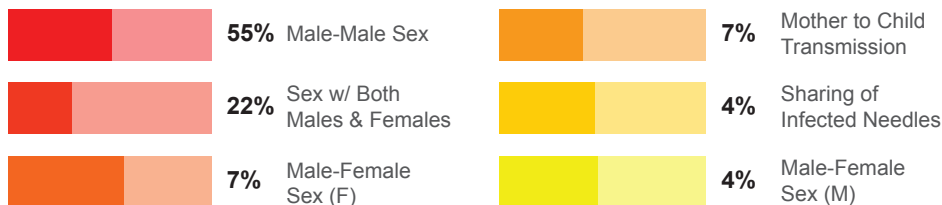

### Pregnant Women Living with HIV (PWLHIV)



### Reported deaths among Children and Adolescents with Living with HIV (January 1984-December 2017)



\* Note: No mode of transmission reported for 13 cases

### Child Laborer (DOLE 2017 Report)

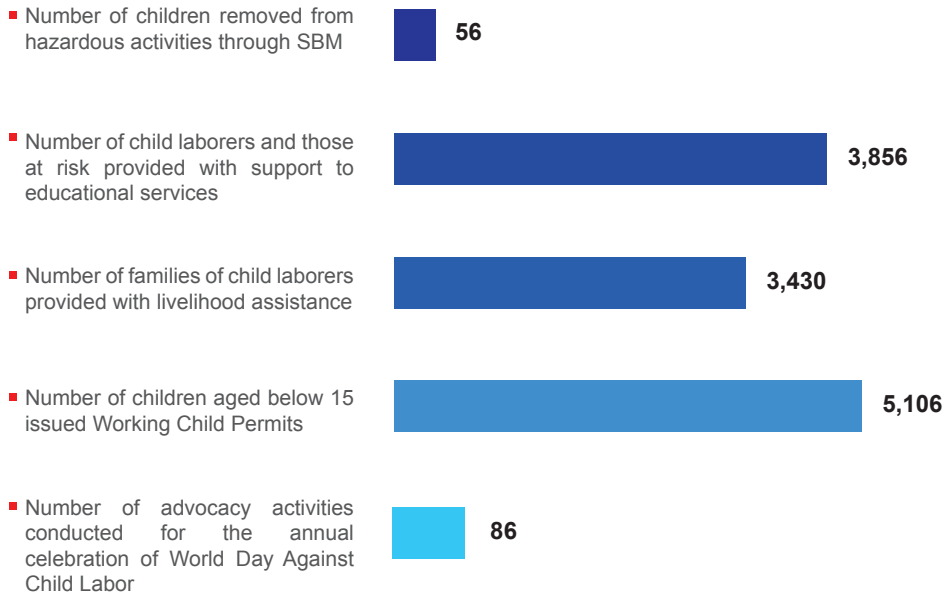



### Children in Alternative Parental Care (DSWD 2017 Data)

- Number of children served in residential care facilities and non-residential arrangement

Age	Male	Female	Total
0 to below 1	207	206	413
1 to below 5	487	469	956
5 to below 10	529	437	966
10 to below 14	405	517	922
14 to below 18	934	1,182	2,116
<b>Total</b>	<b>2,562</b>	<b>2,811</b>	<b>5,373</b>

- Number of children served thru DSWD statutory programs

Age	Male	Female	Total
0 to below 1	11,313	11,168	22,481
1 to below 5	3,075	3,118	6,193
5 to below 10	5,597	5,563	11,160
10 to below 14	5,942	6,364	12,306
14 to below 18	14,558	16,278	30,836
18 and above	549	644	1,193
<b>Total</b>	<b>41,034</b>	<b>43,135</b>	<b>84,169</b>

■ Number of children placed for local adoption

Age	Male	Female	Total
0 to below 1	109	93	202
1 to below 5	352	368	720
5 to below 10	148	177	325
10 to below 14	58	67	125
14 to below 18	23	46	69
18 and above	2	1	3
<b>Total</b>	<b>692</b>	<b>752</b>	<b>1,444</b>

■ Number of children placed for foster care

Age	Male	Female	Total
0 to below 1	139	67	206
1 to below 5	467	226	693
5 to below 10	-	-	-
10 to below 14	883	427	1,310
14 to below 18	210	102	312
18 and above	24	12	36
<b>Total</b>	<b>1,723</b>	<b>834</b>	<b>2,557</b>

■ Number of children cleared for Intercountry Adoption Clearance (ICA)

Age	Male	Female	Total
0 to below 1	52	31	83
1 to below 5	126	65	191
5 to below 10	86	46	132
10 to below 14	45	24	69
14 to below 18	23	46	69
18 and above	21	7	28
<b>Total</b>	<b>323</b>	<b>168</b>	<b>491</b>

■ Number of children issued with CDCLAA

Age	Male	Female	Total
0 to below 1	387	52	439
1 to below 5	264	205	469
5 to below 10	174	73	247
10 to below 14	55	23	78
14 to below 18	34	13	47
18 and above	2	1	3
<b>Total</b>	<b>753</b>	<b>367</b>	<b>1,120</b>

### Street Children

- Number of street children provided with services through residential care facilities (NCR only)

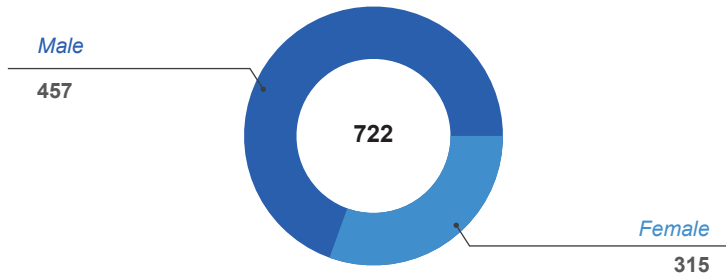

- Number of street families (Sma-Bajau) covered by comprehensive program thru Rapid Appraisal conducted by DSWD in 2016

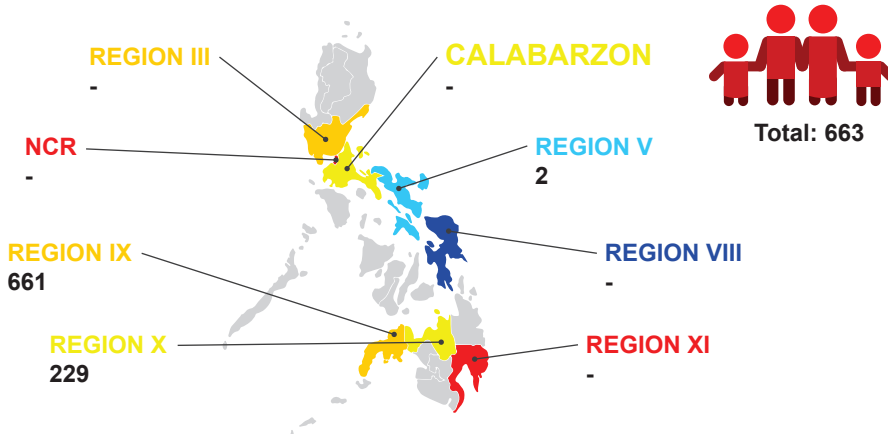

- Number of street children served

Region	Male	Female	Total
NCR	457	315	772
IX	1	-	1
X	1	5	6
<b>Total</b>	<b>459</b>	<b>320</b>	<b>779</b>

■ Number of street children covered by comprehensive program

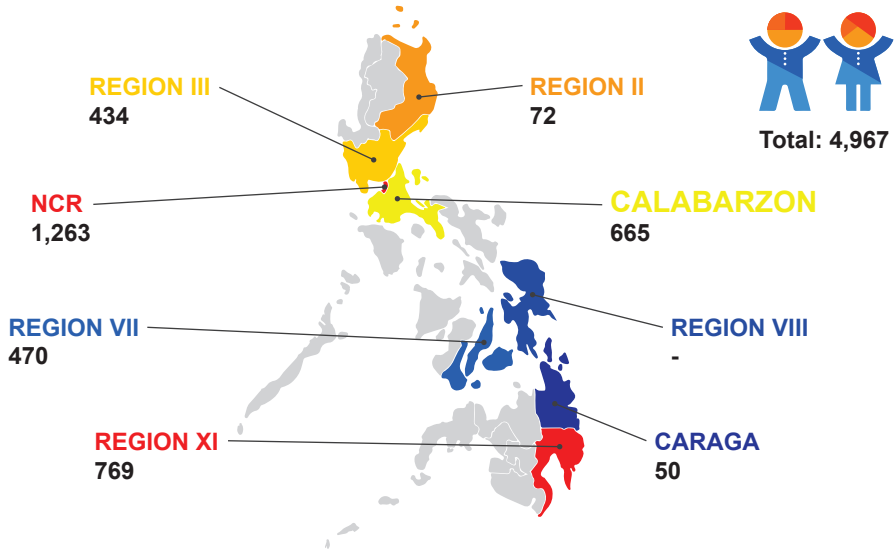



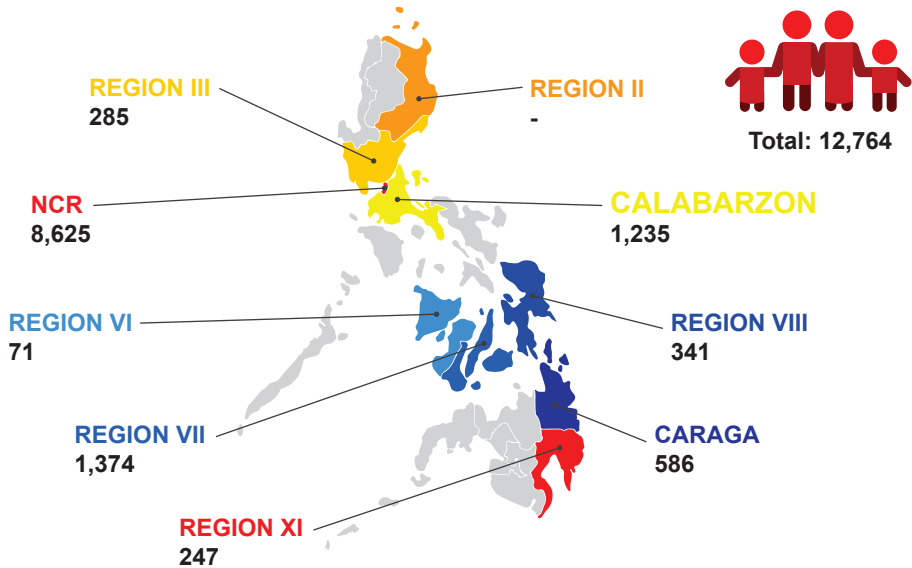



■ Number of homeless street families (child count) active beneficiaries of Modified Conditional Cash Transfer (MCCT HSF)



### Children of OFW

- Number of children of OFWs provided with social and psychological intervention

	Country	Male	Female	Total
	Jeddah	531	571	1,102
	Riyadh	236	234	470
	Qatar	2	5	7
	Kuwait	97	107	204
	Malaysia	948	936	1,884
	Hong Kong	-	4	4
	Other Countries	3	14	17
	<b>Total</b>	<b>1,817</b>	<b>1,871</b>	<b>3,688</b>

### Minors Travelling Abroad

- Number of unaccompanied children issued travel clearance

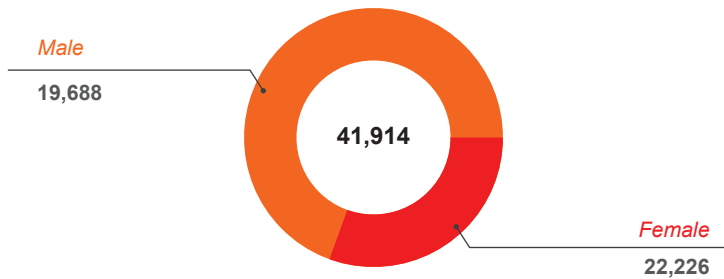

■ Number of accredited NGOs (SWDAs) providing services for children (by region)

**Total:  
2,753**

**NCR**  
892

**CAR**  
51

**REGION I**  
103

**REGION II**  
48

**REGION III**  
236

**CALABARZON**  
270

**MIMAROPA**  
65

**REGION V**  
148

**REGION VI**  
209

**REGION VII**  
206

**REGION VIII**  
83

**REGION IX**  
86

**REGION X**  
105

**REGION XI**  
150

**REGION XII**  
71

**CARAGA**  
29

**ARMM**  
1

## Children Victims of Abuse, Neglect and Exploitation

- Percentage reduction in the number of sexually abused children (rape, incest, lasciviousness)

BY AGE	Age	Male	Female	Total
	0 to below 1	-	1.14	<b>114.29</b>
	1 to below 5	-	0.74	<b>70.00</b>
	5 to below 10	25.00	1.01	<b>95.87</b>
	10 to below 14	80.00	0.98	<b>97.60</b>
	14 to below 18	38.46	0.94	<b>92.24</b>
	18 and above	-	1.00	<b>100.00</b>

BY REGION	Region	Male	Female	Total
	NCR	133.33	0.90	<b>91.78</b>
	CAR	50.00	0.53	<b>52.86</b>
	I	-	0.83	<b>82.69</b>
	II	-	0.74	<b>59.68</b>
	III	-	0.80	<b>82.52</b>
	Cal	-	0.99	<b>98.59</b>
	Mim	-	0.93	<b>87.50</b>
	V	-	0.89	<b>83.93</b>
	VI	-	0.95	<b>94.74</b>
	VII	-	1.04	<b>107.23</b>
	VIII	-	1.00	<b>100.00</b>
	IX	50.00	0.99	<b>98.44</b>
	X	14.29	1.53	<b>142.05</b>
	XI	-	1.18	<b>121.05</b>
	XII	-	1.04	<b>104.00</b>
	Caraga	-	1.06	<b>105.88</b>
	NIR	133.33	0.90	<b>91.78</b>



- Percentage reduction in the number of children victims of prostitution, pedophilia, and pornography by sex, by age and by region

**BY AGE**

Age	Male	Female	Total
0 to below 1	-	-	-
1 to below 5	-	2.00	<b>66.67</b>
5 to below 10	500.00	1.67	<b>123.53</b>
10 to below 14	500.00	1.38	<b>102.78</b>
14 to below 18	233.33	0.91	<b>85.87</b>
18 and above	0	0	<b>100.00</b>

**BY REGION**

Region	Male	Female	Total
NCR	26.67	1.00	<b>81.03</b>
CAR	-	1.78	<b>177.78</b>
I	-	-	-
II	-	-	-
III	-	-	-
Cal	-	0.87	<b>86.67</b>
Mim	-	-	-
V	-	-	-
VI	-	1.00	<b>100.00</b>
VII	-	1.47	<b>153.33</b>
VIII	-	0.50	<b>50.00</b>
IX	-	0.75	<b>23.08</b>
X	-	-	-
XI	-	0.73	<b>72.73</b>
XII	-	-	-
Caraga	-	-	-
NIR	-	-	-

## Poor Children Who Belong to Indigenous People Group (NHTS 2015)



**Total: 2,143,804**

## Children in Situations of Armed Conflict (MRRS, 2017)

- 12 GCRV incidents recorded under CWC's MRRS. GCRVs are most related to killing, recruitment and use of children, attacks on schools. Among the 12 reported cases, 11 have already been validated and responded. Most of these cases are from Mindanao (ARMM, CARAGA, XI, XII), and some sporadic reports from Region IV-A and V.

Responses are given at the local level (City/Municipal and Provincial). Regional and National Offices also intervenes to augment/ support such initiatives that includes the following but not limited to:

- |   |   |   |  |
|---|---|---|--|
|    | Basic psychosocial services (counseling, medical assistance, temporary shelter) |    | Free legal assistance  |
|  | Provision of temporary learning spaces, child-friendly spaces                   |  | Livelihood assistance (LGU facilitates enrolment to the Comprehensive Local Integration Program, particularly if they are former rebels/ surrenders) |
|  | Educational assistance/ Scholarship grants                                      |  | Monitoring of status of children (in school/ communities/ residential facility)  |
|  | Provision of security detail (PNP / AFP)  |  | Repatriation to parents/ guardian for proper custody   |



Investigation of incidents



Provision of stress debriefing



Medical mission at the community level



Burial assistance



Monitoring of the LSWDO (may include post-intervention monitoring)

- Number of students enrolled in the PAMANA-CHED Study Grant Program (OPPAP, 2017 Report)



**1,073** students or **74%** of the total targets

- Number of youth organizations engaged through Youth Peace Tables (OPPAP, 2017 Report)



**12**

# CHILD FRIENDLY LOCAL GOVERNMENT UNITS (2016 CFLGA RESULT)

Total number of LGUs with established LCPC

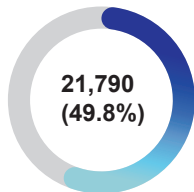

Total number of LGUs with Ideal level of LCPC Functionality

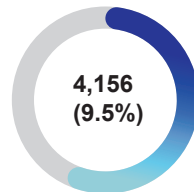

Total number of Child-Friendly LGUs

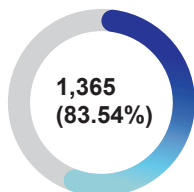

Total number of Barangays with established VAWC desks

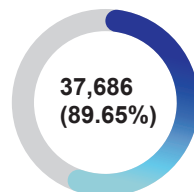

Number of LGUs with Local Code for Children

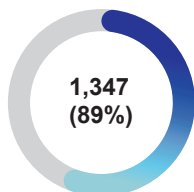

out of 1,514 of the audited LGU have Local Code for Children

Number of LGUs with Annual State of the Children Report

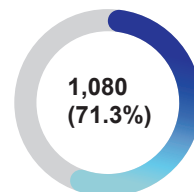

delivered Local State of the Children Report in 2016

# CHILDREN WITH DISABILITIES

PhilHealth estimates **1 out of 7** Filipino children are living with disabilities



## Poverty

- **1 out of 4** poor PWD is a child with disability (DAP Research Team's estimate using NHTPR data)



**1 in every 5** PWD is a child aged 0-14 with disability (PSA 2010 Census)



## Social Protection

- Percentage of the 4.4 million household beneficiaries of the 4Ps have PWDs (DSWD 4Ps National Program Management Office)

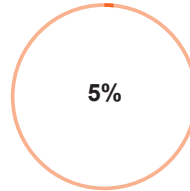

## Health

- Percentage of the 1.5 million children who need assistive devices have access to assistive technology (PhilHealth)

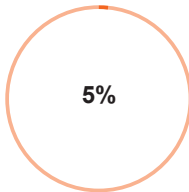

- Percentage of children with disabilities live in provinces with a high risk to natural disasters (DAP research team's estimate)

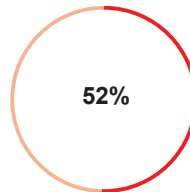

- Average km that children with disabilities have to travel to reach the nearest health facility (2017 PIDS study, based on a study conducted in two areas in Cebu Province)

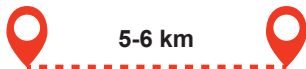

### Education

- Percentage of children with disabilities and from poor households are not attending school (DAP Research Team's estimate using NHTSPR data)

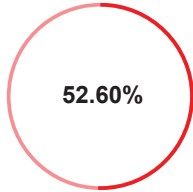

- Number of schools offer Special Education (DepEd)



- Percentage of municipalities in the country that do not have SPED centers (Best Program, CARDNO Ltd)

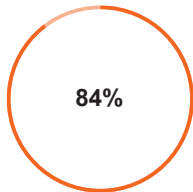

- Number of children with disabilities in elementary level enrolled in SPED



Number of students with disabilities and exceptionalities enrolled in secondary level



*Data on children with disabilities are merged with those on children with exceptionalities (DepEd)*



# NATIONAL BASELINE STUDY ON VIOLENCE AGAINST CHILDREN

(NBS-VAC RESULT)

Percentage of children and youth, aged 13-24 years have experienced any one form of violence in their lifetime

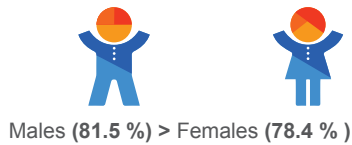
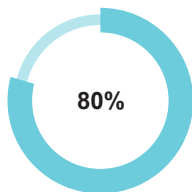

## Physical Violence

■ 3 in 5 (66%) children reported to have experienced physical violence in various settings

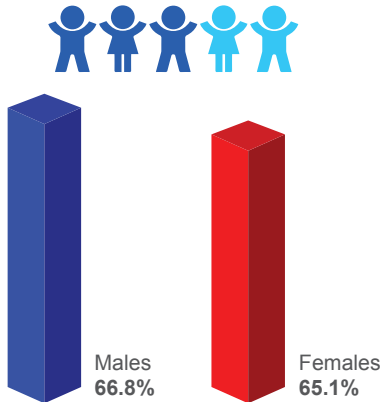

■ Physical violence happened mostly in the home

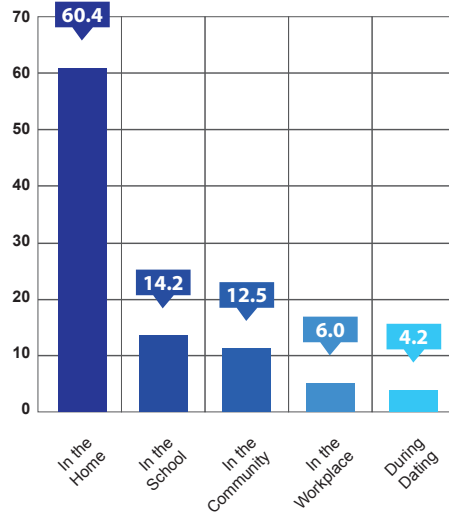

Physical violence in the home

Percentage of children received corporal punishment such as spanking with bare hands, rolled paper or small stick, pulling of the hair, pinching or twisting of ears

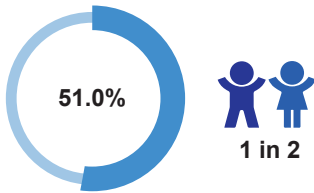

Physical violence in the school

Percentage of children who attended school experienced physical violence in school

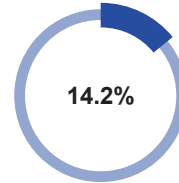

Percentage of children suffered from worst forms of abuse such as slapping, kicking, smothering, tying, drowning or burning

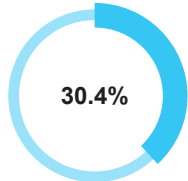

Percentage of children that were physically harmed required hospitalization

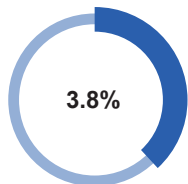

Common forms of physical violence by a teacher or adult in school

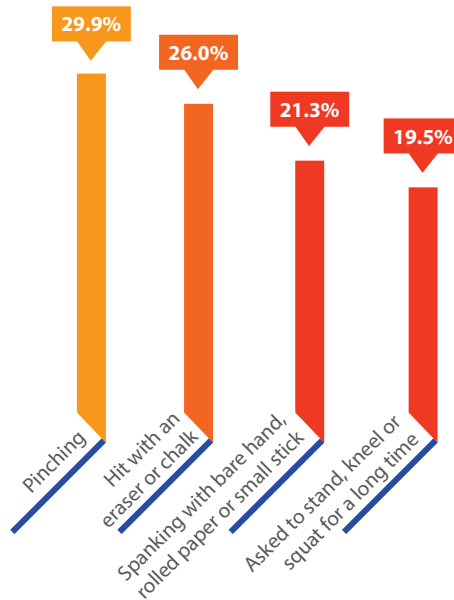

Commonly cited perpetrators



Fathers were responsible for physical violence in that required hospitalization



Physical violence in the community

Percentage of children reported to have experienced physical violence

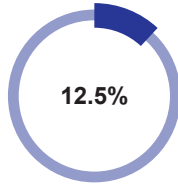

Boys (15.8 %) > Girls (9.0 %)

Physical violence during dating

Percentage of children with romantic partners reported experiencing any form of physical violence during dating

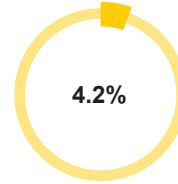

More boys claimed to have been physically harmed by their partners than girls

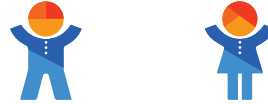

Boys (5.0 %) > Girls (3.4 %)

Percentage of children that experienced corporal punishments such as being slapped, hit with a fist, beaten up, kicked

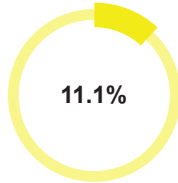

Common forms of physical harm

- Pinching**
- Slapping**
- Hitting (suntok)**
- Beating (bugbog)**
- Whipping (hampas)**
- Hitting the nape (batukan)**

Common cited perpetrators

- neighbors**
- strangers**
- local officials**
- police**

### Psychological violence

- **3 in 5 (58.2%)** children reported to have experienced any form of psychological violence in any setting.

Tulad ng pagmumura, pinapahiya, panlalait, o pagsabing hindi ka na lang sana pinanganak.

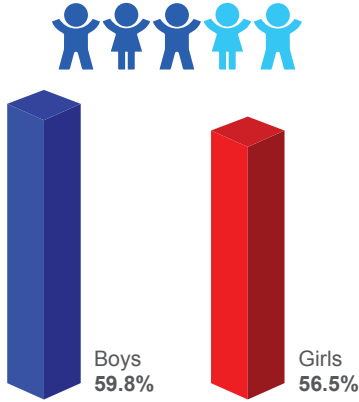

- The home and the school are the most common places for psychological violence

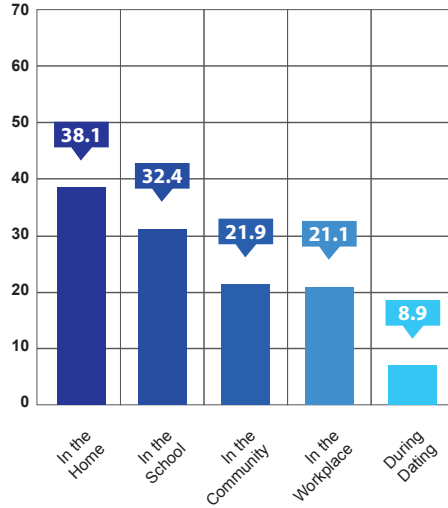

### Prevalence of Neglect and Witnessing Violence in the Home during Childhood

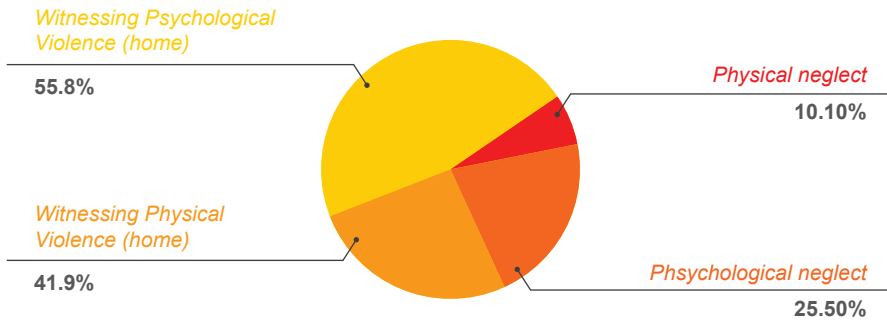

## Sexual violence

- **1 in 5 (19.1%)** children reported to have experienced any form of sexual violence in any setting

Tulad ng pagpilit na manood ng sex video, paghipo, pagpakita sa yo ng maselang bahagi ng katawan, pinilit makipag-sex, at kinunan ng picture na nakahubad.

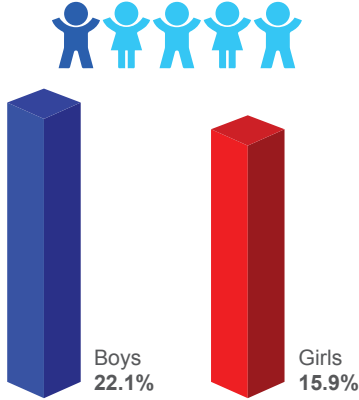

- Sexual Violence is highest at home and at the community (Respondents aged 13 years to less than 18 years)

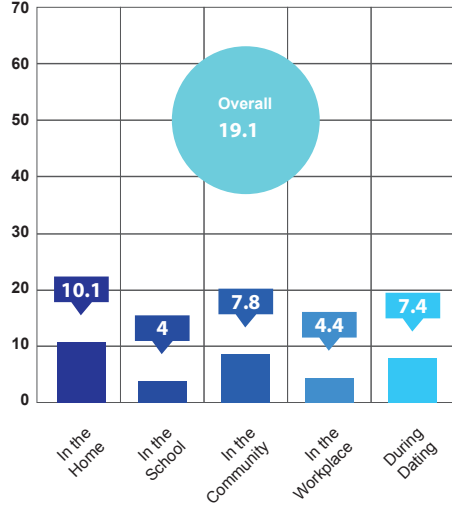

### Sexual violence in the home

#### Types of violence



- ⊘ unwanted touching
- ⊘ unwanted attempted sex
- ⊘ forced consummated sex
- ⊘ shown with private parts of others or wanted to see his/her private parts

#### Commonly cited perpetrators

- cousin**
  - father**
  - other relatives**
- Among boys**
- father
  - cousins
  - other relatives
- Among girls**
- brother
  - stepbrother
  - sister
  - stepsister
  - stepmother
- Unwanted attempted sex**
- fathers
  - grandfather
  - cousins

Sexual violence in the school

Types of violence

-  **forced consummated sex**
-  **sexual harassment which includes being talked to in a sexual way, being touched or fondled on sensitive parts, experiencing attempted sexual intercourse (oral, anal, vaginal)**

Prevalence of violence by residence location



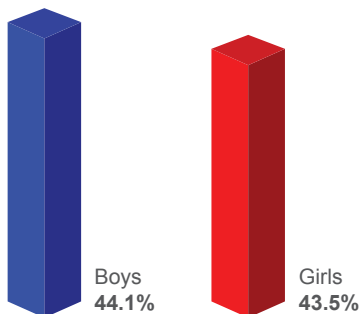

Residence Location	Physical	Psychosocial	Sexual
Urban (n=706)	70.5	62.5	21.1
Rural (n=946)	62.6	55.0	17.6

Cyberviolence

2 in 5 (43.5%) children reported to experience cyberviolence



Ano ang Cyberviolence?



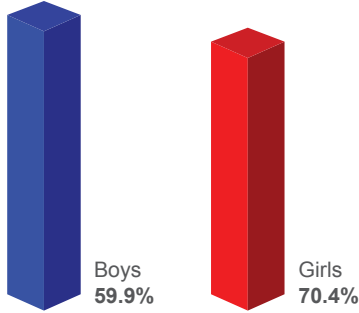

-  Mga comment na masama, nakakababa ng dignidad, o bastos sa social media
-  Pagpapakita ng mga picture at video ng maseselang bahagi ng katawan o sex sa internet o sa cellphone
-  Nakatanggap ng mga mura o pambabastos sa text message
-  Ang pag post ng hubad mong litrato - totoo man o peke - sa internet o kinakalat sa cell phone

### Peer violence

■ **6 in 10 (65%)** children reported to experience peer violence



■ Common perpetrators

-  schoolmates
-  close friends
-  strangers
-  neighbours

### Focus of Bullying

Focus	Overall	Male	Female
Physical appearance	42.2	39.7	44.5
Status in life	20.5	22.4	18.7
Skin color	16.7	16.4	16.9
Education	5.2	6.8	3.7
Age	7.0	7.9	6.2
Gender	5.7	7.4	4.2
Race or ethnic origin	4.5	5.1	4.0
Religion	3.3	3.3	3.3
Disability	3.1	3.9	2.4

■ **Methods of bullying**

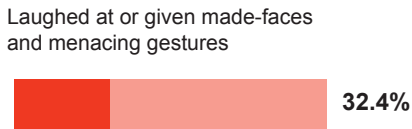

Ignored, avoided, grabbed, with destroyed personal things, were not included in peer activities, and were physically harmed

**LGBT children and youth: Highest prevalence for all forms**

■ Almost **8 out of 10** LGBTs were physically and psychologically abused while a third were sexually abused



■ SLR on VAC (2016) underscored that:

 **LGBT youth may be particularly at risk of sexual violence at school - often from peers.**

 **LGBT children are also at higher risk for physical and psychological bullying at school.**

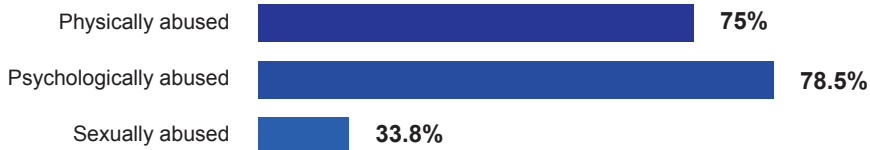

### Poly-victimization is common

Among children

n= 1,652



851



801

33.6%



physical and psychological

1.9%



psychologically and sexually violated

1.8%



physically and sexually violated

13.7%



had all 3 types of poly-victimization: physical, psychological and sexual violence

#### ■ Poly-victimization

This means that experiencing one form of violence places the child at risk to experience other forms of violence.

Prevention and intervention services cannot focus only on one type of violence.

Type of violence during childhood (Respondents aged 13- <18 years)	Lifetime prevalence during childhood
Overall child physical violence	66.0
Overall child psychological violence	61.9
Overall child sexual violence	19.1
Physical violence that required hospitalization	3.8
Physical neglect	10.1
Psychological neglect	26.8
Witnessing physical violence in the home	41.9
Witnessing psychological violence in the home	55.8
Peer violence/ Bullying	65.0
Cyberviolence	43.8

### Disclosure of abuse and help-seeking

- Few disclosed abuse
  - Mostly to friends and mothers
- Few sought help from professionals, specifically they sought from teachers and guidance counselors
- Less than **5%** reported to the authorities
- Only **29.2%** of children were aware of child protection services
- Of these, **30.5%** knew or utilized Women and Child Protection Units

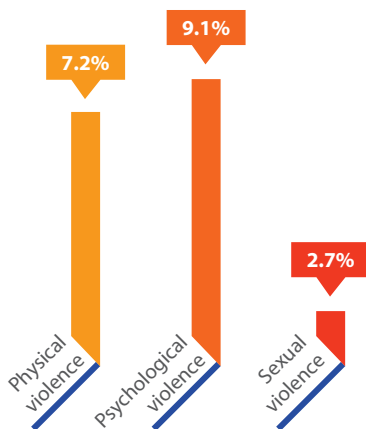



■ For those who did not consult at all

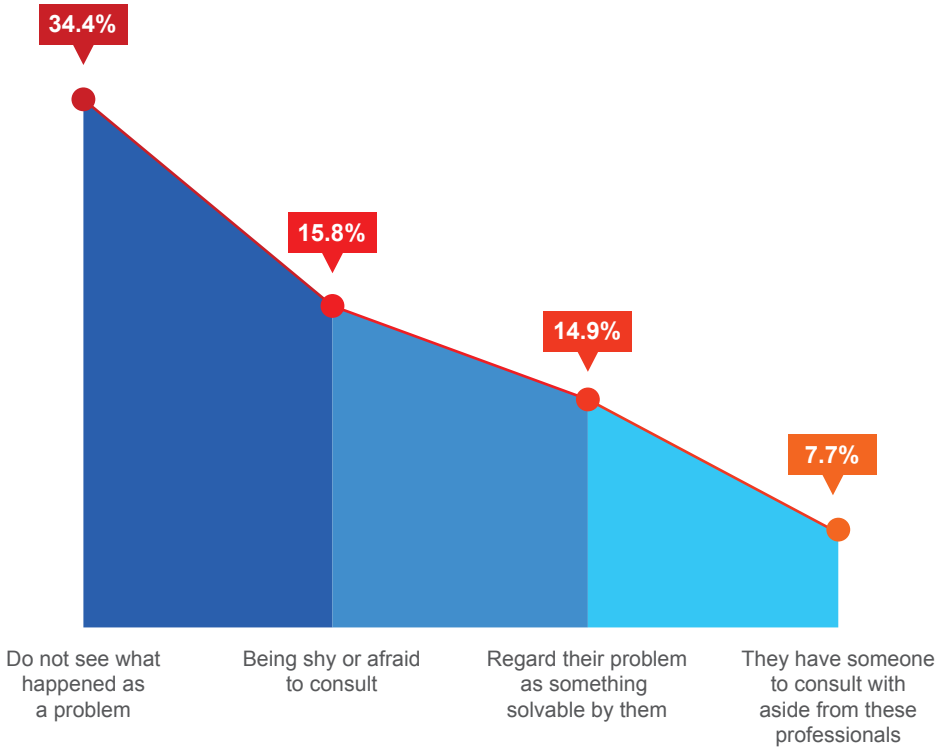

■ Other reasons:

- 



- Don't want more trouble | No time to consult | Person might not believe
- 

- Not comfortable with them | Afraid of being blamed | Do not personally know them
- 

- Cannot trust them | Perpetrator makes threats

## Children and youth with early pregnancy

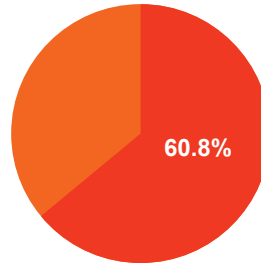
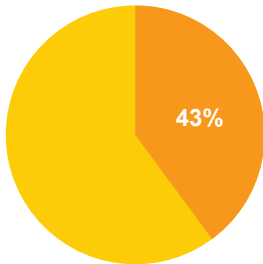
- Percentage of the 1,371 respondents aged 13-24 years who had engaged in sexual intercourse reported to have experienced pregnancy
- Percentage of pregnancies occurred when they were 15-19 years old



### Community stakeholders study

- Response to VAC mainly reactive
- LCPCs are not in place, or if ever, they are not at all functional or not fully functional
- No separate budget for child protection and no unified program
- Municipal /City social workers are expected to take charge of all social development programs, from conditional cash transfer programs to services for the elderly, migrants, children
- High acceptability of corporal punishment by everyone
- Child protection service providers lack prevention skills
- Availability of services depends on resources: cities have more resources than municipalities
- NGOs are important in initiating innovative programs, but these are few and mostly in the cities.



Join the nation in celebrating the

# 26<sup>TH</sup> NATIONAL CHILDREN'S MONTH

NOVEMBER 2018



**THEME:**  
**Isulong: Tamang Pag-aaruga**  
**Para sa Lahat ng Bata!**

#2018NCM #BataProtektahan #KarahasanWakasan  
 #ChoosePositiveDiscipline #EndVAC

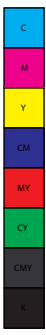

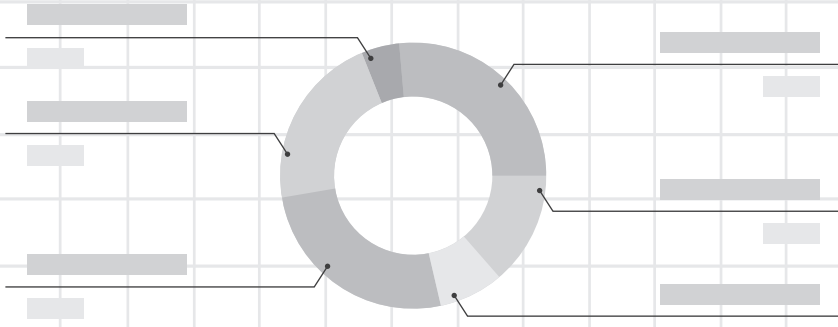

Republic of the Philippines



**Address:** No. 10 Apo St. Brgy Sta. Teresita, Quezon City, 1114, Philippines

**Trunkline:** (632) 781-1039; 740-8864; 742-8323; 742-8337; 742-8319 **Fax:** (632) 740-2010

**Visit:** [www.cwc.gov.ph](http://www.cwc.gov.ph) **Email:** [cwc@cwc.gov.ph](mailto:cwc@cwc.gov.ph) **Facebook:** /CWCgovph

**Twitter:** @CWC\_govph **Youtube:** CWChildrenOfficial

